

Standard Scale 1 : 1

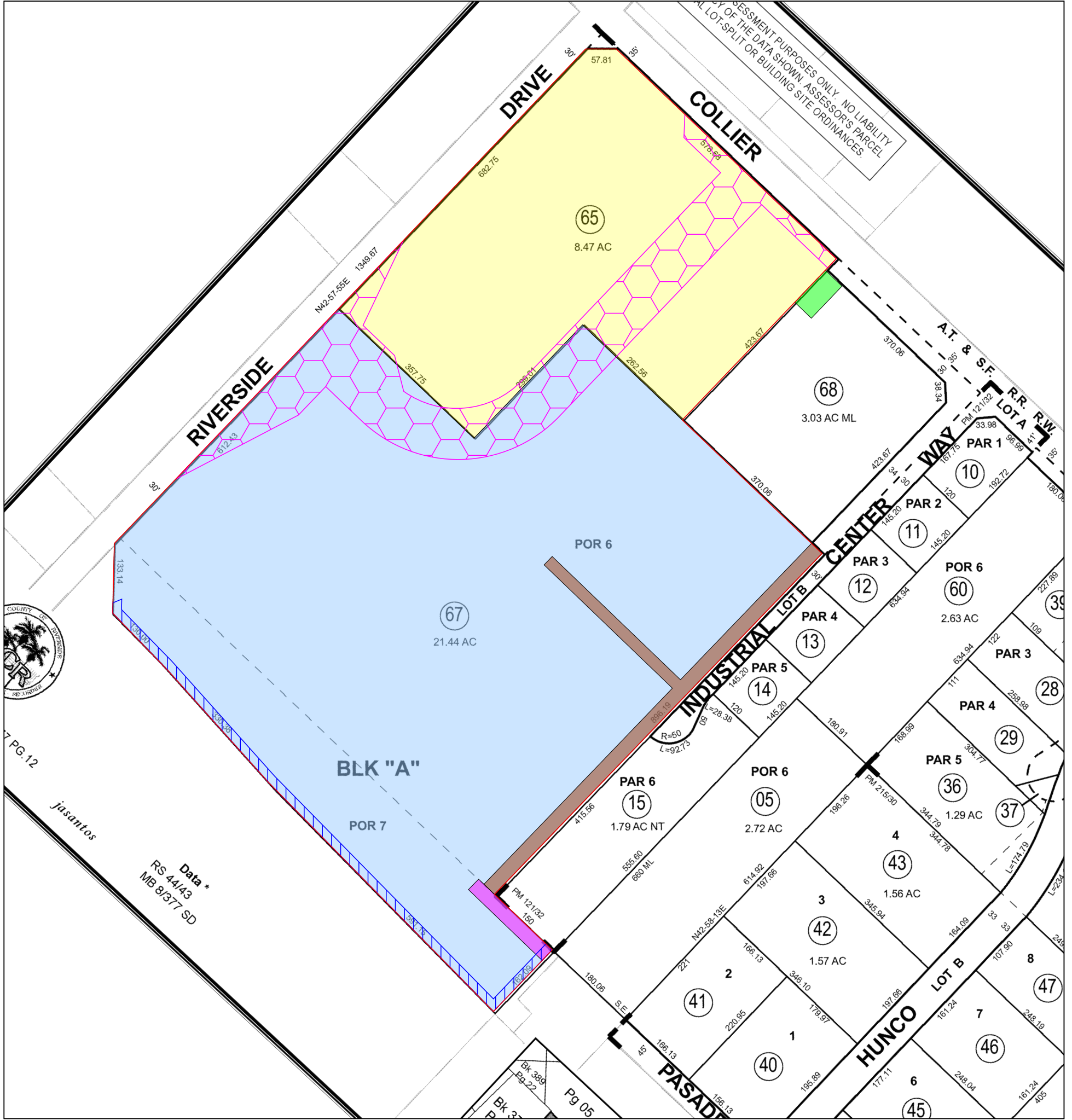
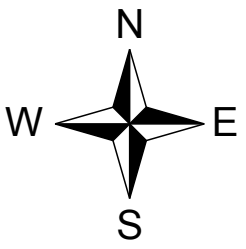
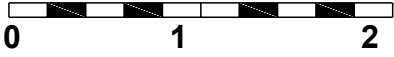

LEGEND

- Parcel 1 (Fee, Property in Question)
- Parcel 2 (Easement)
- Parcel 3 (Fee, Property in Question)
- Item No. 4 - Easement for Ditch & Pipeline
04/22/1901, Book 121, Page 88, of Deeds
Said Easement is not specifically delineated and is un-locatable
- Item No. 7 - Easement for Pipeline
01/11/1991, Instrument No. 12531, of Official Records
Affects as described therein
- Item No. 8 - Easement for Pipeline
01/11/1991, Instrument No. 12532, of Official Records
Affects as described therein
- Item No. 9 - Easement for Pipeline
01/02/2002, Instrument No. 1064, of Official Records
Affects as described therein
- Item No. 10 - Easement for Riverside County Flood Control
05/19/2014, Instrument No. 181902, of Official Records
Affects as described therein

© 2016

Stewart Title Company

11870 Pierce St Ste 100
Riverside, CA 92505
(951) 276-2700

Title Order No. 01180-210219, Preliminary Report Dated as of March 09, 2016

Drawing Date: 04/25/2016

Reference :

Assessor's Parcel Nos. : 377-120-065 & 067

Property: Vacant APN : 377-120-065, CA Vacant APN : 377-120-067, CA

Data :

Any discrepancies, conflicts in boundary lines, shortage in area, encroachments, or any other facts which a correct survey would disclose and are not shown by the public records. This plat is for your aid in locating your land with reference to streets and other parcels. While this plat is believed to be correct, the Company assumes no liability for any reason of reliance thereon.

Plat Showing the land referred to herein is situated in the State of California, County of Riverside

Sheet
1
of
1

Archive #